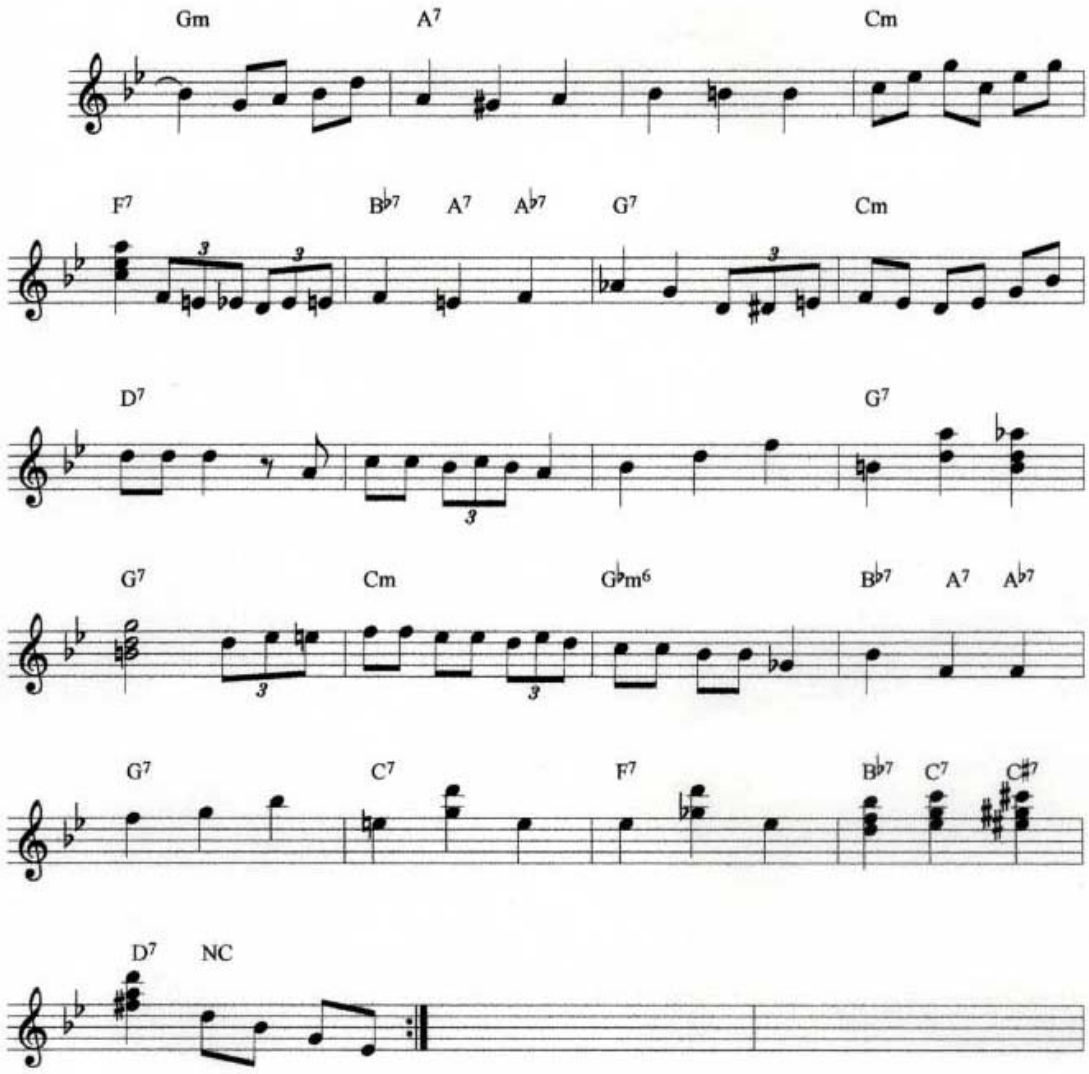
Gm
A7
Cm
F7
B♭7
A7
A♭7
G7
Cm
D7
G7
G7
Cm
G♭m6
B♭7
A7
A♭7
G7
C7
F7
B♭7
C7
C♯7
D7
NC